

West Saanich Rd between Wilkinson Rd and Elk Lake Dr
October 08, 2018 To October 11, 2018



The data presented here is for information purposes only and should not be considered authoritative for construction, geotechnical, engineering, navigational, legal, or other site-specific uses. The information shared is owned by the Transportation Division of the Engineering Department at the District of Saanich. Accuracy is not guaranteed.

Start Date: 8-Oct-18
 Start Time: 23:00
 Station ID: M0040-07

Location 1: West Saanich Rd between Wilkinson Rd and Elk Lake Dr

Note:

DATE:	October 8, 2018		October 9, 2018		October 10, 2018		October 11, 2018		October 12, 2018		WK AVG		WK AVG	HOURLY
	MON		TUE		WED		THURS		FRI				CH 1+2	%
Time:	EB	WB	EB	WB	EB	WB	EB	WB	EB	WB	EB	WB		
12-1 AM			6	5	9	15	4	13			6	11	17	0.2%
1-2 AM			4	3	0	1	4	6			3	3	6	0.1%
2-3 AM			4	4	7	3	3	3			5	3	8	0.1%
3-4 AM			4	4	4	5	5	1			4	3	8	0.1%
4-5 AM			8	5	6	4	6	3			7	4	11	0.1%
5-6 AM			22	15	16	15	22	17			20	16	36	0.4%
6-7 AM			101	74	104	84	102	89			102	82	185	2.1%
7-8 AM			251	208	282	239	254	216			262	221	483	5.5%
8-9 AM			435	319	365	365	439	366			413	350	763	8.7%
9-10 AM			273	221	269	255	272	247			271	241	512	5.9%
10-11 AM			218	244	258	223	222	246			233	238	470	5.4%
11-12 PM			250	229	267	231	266	266			261	242	503	5.8%
12-1 PM			298	283	304	277	256	290			286	283	569	6.5%
1-2 PM			278	280	286	257	314	303			293	280	573	6.6%
2-3 PM			288	315	313	284	299	299			300	299	599	6.9%
3-4 PM			408	373	424	374	441	412			424	386	811	9.3%
4-5 PM			440	451	419	434	428	445			429	443	872	10.0%
5-6 PM			428	428	378	408	438	424			415	420	835	9.6%
6-7 PM			247	239	258	255	257	263			254	252	506	5.8%
7-8 PM			185	156	188	194	161	195			178	182	360	4.1%
8-9 PM			118	138	119	164	132	146			123	149	272	3.1%
9-10 PM			68	86	90	132	66	119			75	112	187	2.1%
10-11 PM			28	65	36	51	39	56			34	57	92	1.1%
11-12 AM	17	22	23	33	20	31	17	39			19	31	51	0.6%
LANES			4385	4178	4422	4301	4447	4464			4417	4311	8729	100.0%
TOTAL			8563		8723		8911				8730			
	MON		TUE		WED		THURS		FRI		WK AVG			

PEAK HOUR					TOTAL VEHICALS-PEAK PERIODS		2 HOUR PEAK INTERVALS			
MAX. 7 - 9 am PEAK HOUR	763	⇒	8.7%	between 8-9 AM	4026	⇒ 6 HR TOTAL	2 HR AM (7 - 9 AM)			
MAX. 7 - 11 am PEAK HOUR	763	⇒	8.7%	between 8-9 AM	2953	⇒ 4 HR TOTAL	VEH / HR	VEH / 2HR	2 HR %	
							7-8 AM	483	1246	14.3%
							8-9 AM	763		
MAX. 11 am - 1 pm PEAK HOUR	569	⇒	6.5%	between 12-1 PM	24 HOUR FACTORS					
MAX. 11 am - 3 pm PEAK HOUR	599	⇒	6.9%	between 2-3 PM						
MAX. 4 - 6 pm PEAK HOUR	872	⇒	10.0%	between 4-5 PM						
MAX. 3 - 6 pm PEAK HOUR	872	⇒	10.0%	between 4-5 PM	2.17	⇒ 6-24 HR FACT.	2 HR NOON (11 - 1 PM)			
					2.96	⇒ 4-24 HR FACT.	VEH / HR	VEH / 2HR	2 HR %	
							11-12 PM	503	1072	12.3%
							12-1 PM	569		
							2 HR PM (4 - 6 PM)			
							VEH / HR	VEH / 2HR	2 HR %	
							4-5 PM	872	1707	19.6%
							5-6 PM	835		

Vehicle Speed Summary

Saanich Engineering Department

Count Id: **M0040-07**

Filename: [West Saanich Rd between Wilkinson Rd and Elk Lake Dr-Oct-2018.xlsx](#)

Location: West Saanich Rd between Wilkinson Rd and Elk Lake Dr

Note:

Direction: **East-West**

Dates: **October 08, 2018 To October 11, 2018**

Filtered data

AVG. SPEED	23 mph	37 km/h
50 % SPEED	23 mph	37 km/h
85 % SPEED	29 mph	47 km/h
95 % SPEED	32 mph	52 km/h

Location Map

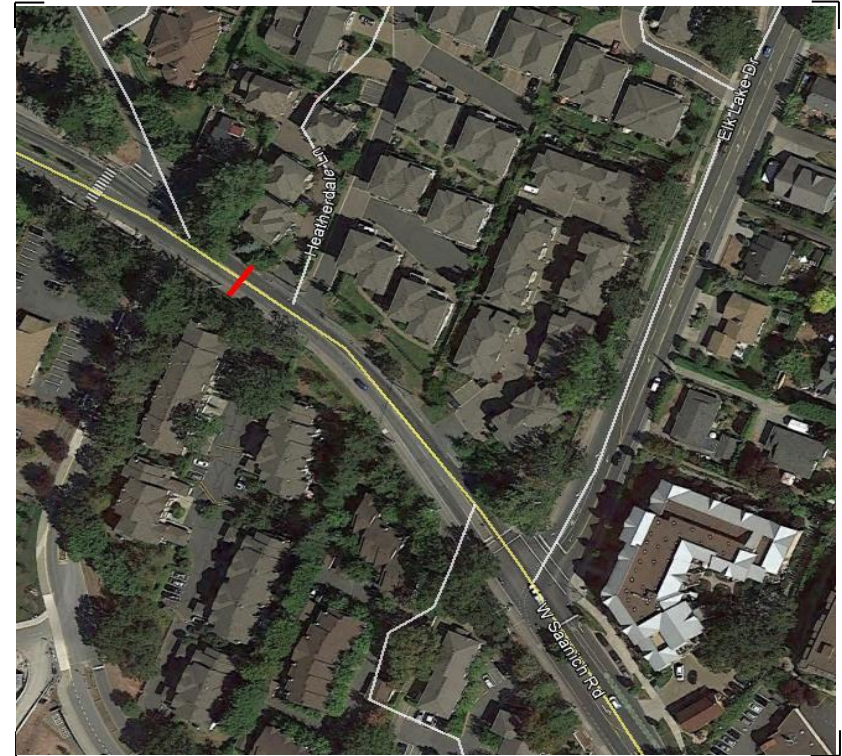

Vehicle Classification Summary

Saanich Engineering Department

Count Id: [M0040-07](#)

Filename: West Saanich Rd between Wilkinson Rd and Elk Lake Dr-Oct-2018.xlsx

Location: West Saanich Rd between Wilkinson Rd and Elk Lake Dr

Note:

Direction: **East-West**

Dates: **October 08, 2018 To October 11, 2018**

Filtered data

FHWA CLASSIFICATION															
CYCLES	CARS + TRL	2 AXLE LONG	BUS	RIGID 2 AXLE SU HGVS	RIGID 3 AXLE SU HGVS	4 AXLE SU HGVS	<5 AXLE ARTIC	5 AXLE ARTIC	6 AXLE ARTIC	<6 AXLE MULTI	6 AXLE MULTI	> 6 AXLE MULTI	UNCLASSIFIED	TOTAL	
CS 1	CS 2	CS 3	CS 4	CS 5	CS 6	CS 7	CS 8	CS 9	CS10	CS11	CS12	CS13	CS14		
376	18555	4515	627	1672	238	41	75	18	23	0	0	24	72	26236	
1.4%	70.7%	17.2%	2.4%	6.4%	0.9%	0.2%	0.3%	0.1%	0.1%	0.0%	0.0%	0.1%	0.3%	100.0%	
<-----	89.4% ----->		2.4%	6.4%	<-----				1.6%	----->				0.3%	100.0%
<-----	89.4% ----->		2.4%	<-----				8.0%	----->				0.3%	100.0%	
<-----	89.4% ----->		<-----				10.4%				----->		0.3%	100.0%	